

Go 1384

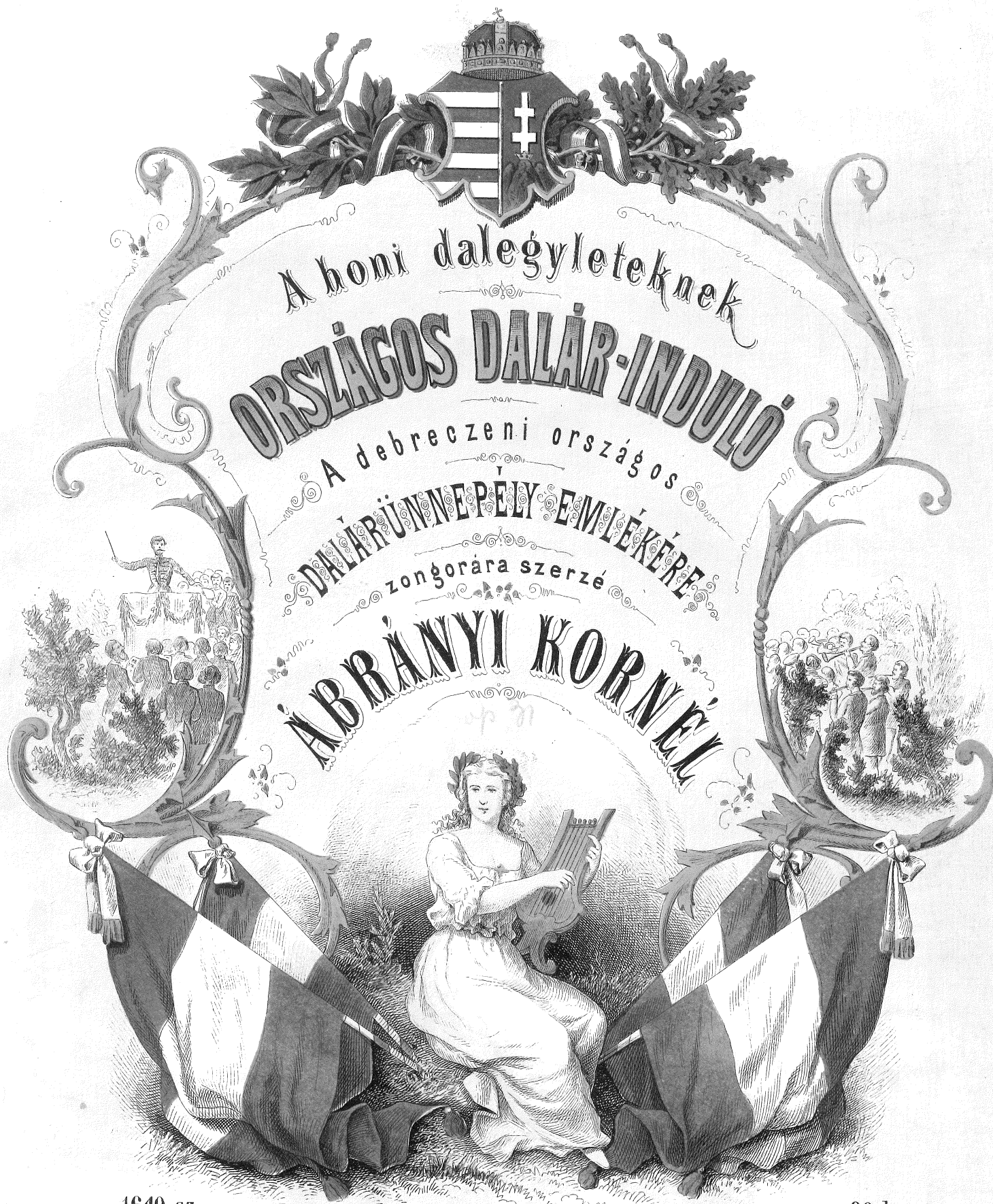

1640 sz.

80 kr.

A kiadók sajátja
 PESTEN, RÓZSAVÖLGYI és TÁRSÁNÁL.

1638:1865

Ny. Ábrányi Kornél és Társai

(A debreczeni dalárünnepély: 1868)

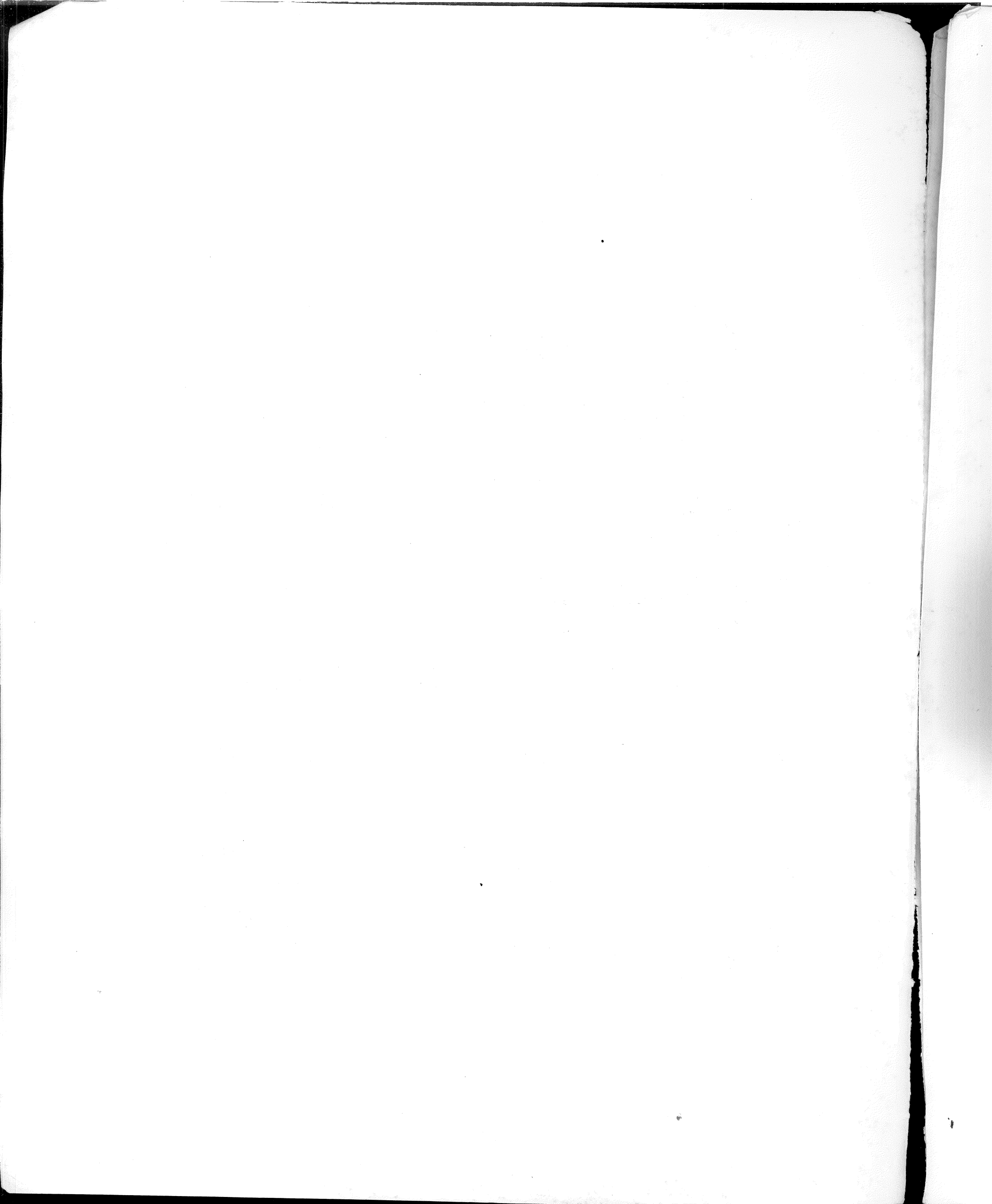

ORSZÁGOS DALÁR-INDULÓ.

3

Ábrányi K.

Ünnepélyesen. (*Maestoso*)

cresc.

Induló. (*Tempo di Marcia*)

The third system features a 'poco piu cresc.' instruction. The dynamics range from piano (*p*) to a final crescendo. The musical texture remains consistent with the previous systems, showing a mix of harmonic and melodic elements.

Metszés és nyomtatás Rózsavölgyi és társától.

N. G. 1840

84
11111111
11-3701 GP
601. 384
R12
R 72
87

poco piano Δ

ben marcato

f *ff*

f *trem.*

poco *di - mi - nu - en - do*

p *dimin* *piu rit.* *meno forte*

Gyöngéden és dallamos kifejezéssel.
(Con espressione)

pf *dolce* *piu rit.*

Tempo I.

p *pf*

pf *legato*

poco dim. e rit. *cresc.* *f*

Tempo I.

ff f veloce

ff sempre forte con forza

f

ff piu accerbrato f ere scen

do con strepito f ff

